

A swimmer in a pool, wearing goggles and a swim cap, is shown in motion, creating a splash of water. The background is a deep blue, suggesting an outdoor pool setting.

WaterLink® SpinTouch®

The Ultimate
Automated Water
Analyzer



Certified to
NSF/ANSI/CAN 50

Ready to go anywhere!

Pool Operators | Service Technicians | Retail Professionals



WaterLink® SpinTouch®

Every now and then a technology emerges that changes people's lives. For people who test water, that time is now.

The innovative **WaterLink® Spin Touch®** photometer does all your pool and spa water testing for you wherever you need it—in the field or in the store! Each sealed reagent disk contains the precise amount of reagent needed to run a complete series of tests in just 30 or 60 seconds. Simply fill a reagent disk with a water sample, place it in the meter, tap “start”, and all your vital tests are done automatically.

In the field, the results are displayed on the touchscreen, then can be transferred to WaterLink® Solutions PRO or DataMate® Web* software to be instantly analyzed, providing step-by-step treatment instructions on your mobile device and test history storage in the cloud.

In the store, the Spin Touch® is run directly from your computer using WaterLink® Solutions PRO or DataMate® Web. The results are displayed right on your monitor with all records being kept in the cloud or on your hard drive.

This is the most advanced system for precise use of wet chemistry methods ever produced! Now pool and spa analysts can achieve precision without time consuming test and clean-up procedures. This ground-breaking analysis system is so simple anyone can use it! No vials to fill, no prep time, no guessing!

*Sold separately—see next pages



Scan to see video or go to
waterlinkspintouch.com/spin-touch.html

- Reliable Results
- Super Fast & Simple
- Auto-Record Keeping
- 3-Use Disk Cuts Costs
- Rugged and Portable
- In-Store Testing

DESIGNED FOR
Service Techs
Pool Operators
Retail Professionals



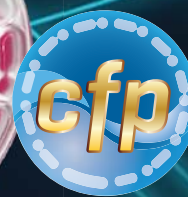

Centrifugal Fluidics Photometry™

Proven analytical chemistry has combined with **Centrifugal Fluidics Photometry** to create the breakthrough **WaterLink® Spin Touch®**

Reliable Results

- Virtually Eliminates User-Error
- Pre-Measured Reagents and Pre-Measured Sample
- Exact Reaction Time and Auto-Blanking
- Meter Calibration Check System
- 6-Wavelength Photometer

Super Fast & Simple

- 30 Seconds for 3-Test Disk, 60 Seconds for 10-Test Disk
- Fill Disk and Insert > Tap "Start Test" > Read Results

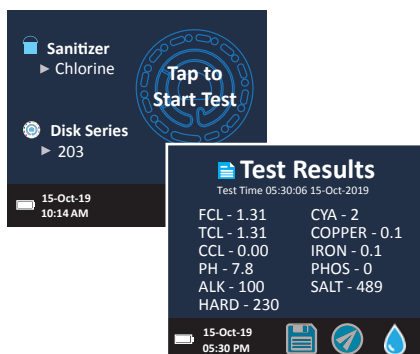

3-Use Disk Cuts Costs

- 3-Use Disk—Results in 30 Seconds!
- Meter Knows Which Test Section is New Test
- Also Runs 10-Test Disks for Full Test Battery—Results in 60 Seconds! [see various offerings on page 5]

Rugged and Portable

- Innovative Water-Resistant Housing
- Internal, Rechargeable Batteries
- Optional Heavy-Duty, Waterproof Carrying Case

Advanced Cloud Software

- Android and iPhone Apps Enable Live Connections to Mobile Cloud Software
- WaterLink® Solutions PRO and DataMate® Web Software Offer Treatment Recommendations, Test Result Collection, and Much More!

In-Store Testing

- Fully Compatible with WaterLink® Solutions PRO and DataMate® Web
- Advanced Optics
- Immune to Power or Computer Outages [can still run tests and get results]

Auto-Record Keeping

- Stores Test Dates, Times, Results
- Upload to Cloud, Download to Computer, Print to Bluetooth® Printer [Code 5-0066]

Stand-Alone or Cloud Ready!

- No Computer, Smartphone, or Tablet Needed
- Touchscreen Operation [multi-lingual]
- Communicate through Bluetooth® or USB

Note: The labs listed to the right do not include WaterLink® Spin Disks which are sold separately.

WaterLink® Spin Touch®

Code 3580

- Photometer
- Instruction Manual & Quick-Start Guide
- 3 Syringes
- Meter Check Disk
- USB Cord with USB Wall Adapter
- In-Store Kit [counter mat, poster, window decal, etc.]



Mobile WaterLink® Spin Touch®

Code 3581

- All of the above [excluding the In-Store Kit]
- Waterproof Carrying Case with Foam Insert [holds meter and accessories]



Mobile Commercial WaterLink® Spin Touch®

Code 3582

- All of the above [excluding the In-Store Kit]
- Upright Waterproof Carrying Case with Foam Insert—ideal for 3-Use disk users [holds meter and accessories]





*“Knowing more about
your water is critical”*

Free Chlorine

Total Chlorine

Total Alkalinity

pH

Iron

Phosphate

Calcium Hardness

Salt

Borate

Biguanide

Copper

Biguanide Shock

SPECIFICATIONS



Instrument Type:	Centrifugal Fluidics Photometer
6 Wavelengths:	390 nm, 428 nm, 470 nm, 525 nm, 568 nm, 635 nm
Display:	Color Capacitive Touchscreen, 3.5", 320 X 240 pixel resolution
Languages	English, French, Spanish, German, Italian, Portuguese, Dutch, Swedish
Batteries:	Lithium Ion, Rechargeable [Full Charge in 10 hours], 150 tests per charge
Communication:	Bluetooth, USB-C
Calibration:	Factory Set, Field Calibration via Internet Connection
Data Storage:	Last 250 Test Results with Date and Time
Water Resistance:	Rubber Over-molded Base, Rubber USB Port Plug, Gasketed Display and Hinge
Size & Weight:	8.5 L x 4.9 W x 4.1 H inches; 1.74 lb 22.6 L x 12.7 W x 11.4 H cm; 0.79 kg
Operation:	Single On/Off/Reset Button with Indicator Light, Touchscreen
Firmware:	Internet updateable [New Test, New Test Calibrations, etc.], requires USB connection to Windows® PC
Software [optional]:	Android & iOS Apps, WaterLink Solutions®, DataMate® Web
Printer:	Optional Bluetooth® Printer [Code 5-0067]; 384 dots per line at 8 dots/mm resolution
Certification	CE, Certified to NSF/ANSI Standard 50

Stand-Alone or Cloud-Ready

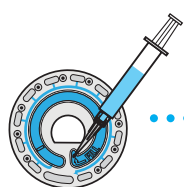

Fill the disk



Insert the
disk



Tap
“Start Test”

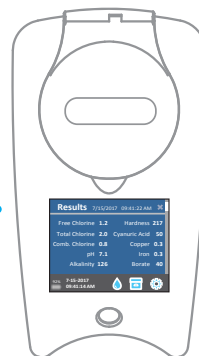

Results in 30
or 60 Seconds

So Simple!

So Fast!

So Precise!

*"The genius behind the Spin Touch® is its **Patented Centrifugal Fluidics Reagent Disk**—designed to analyze 10 or 3 parameters simultaneously!"*

10 Test Parameters Disks

Ideal for Service, In-Store, and Public Pool Testing

60
SECONDS

See Test
Parameters in
Chart Below



RECYCLE YOUR DISKS!

Ship us your used disks—we'll grind and recycle them. For details, go to www.waterlinkspintouch.com/support



Test 3 Parameters, 3 Times!

Ideal for Public Pools testing throughout the day

30
SECONDS

See Test
Parameters in
Chart Below

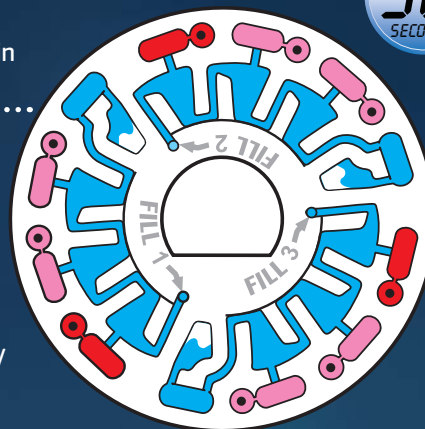

Combined
Chlorine is
calculated by
Spin Touch™

WaterLink® Spin Disk Series

Order Code	4328	4329	4330	4331	4334	4335	4340
Series #	103	203	303	402	501	601	701
Uses per Disk	1	1	1	1	3	3	3
Test Parameter	Range						
Free Chlorine [DPD]	0-15 ppm	■	■	■	■	■	■
Total Chlorine [DPD]	0-15 ppm	■	■	■	■		
Bromine [DPD]	0-33 ppm	■	■	■	■	■	■
pH	6.4-8.6	■	■	■	■	■	■
Calcium Hardness	0-800 ppm	■	■	■	■		
Total Alkalinity	0-250 ppm	■	■	■	■	■	
Cyanuric Acid	5-150 ppm	■	■	■			■
Copper	0-3.0 ppm	■	■	■	■		
Iron	0-3.0 ppm	■	■	■	■		
Salt	0-5000 ppm	■	■	■			
Phosphate	0-2000 ppb		■				
Borate	0-80 ppm			■	■		
Biguanide	0-70 ppm				■		
Biguanide Shock	0-250 ppm				■		

Disk Patent No. 8,734,734 | FCI Patent No. 8,987,000 | TCI Patent No. 8,993,337 FCI EU Patent No. EP2784503 A1



Certified to
NSF/ANSI/CAN 50

NSF CERTIFICATION

The NSF/ANSI 50 certification mark on a water quality testing device (WQTD) used in recreational waters, such as pools and spas, means that the product was reviewed and certified by NSF International to meet applicable American National Standards for product design and performance. NSF tests and re-tests products to confirm that they comply with all requirements of certification for performance, accuracy and operating range. Go to www.nsf.org for a current listing of LaMotte NSF certified products.

WaterLink Solutions™ PRO

The Complete Water Analysis Solution



WaterLink® Solutions™ PRO

Create a free account at softwarecenter.lamotte.com

This versatile and robust cloud-based water analysis software stores all your records, boasts customizable treatment profiles and reports, and can be accessed from an internet connected computer or supported mobile device via the app.

- A fully featured web-based water analysis program for pools, spas, or any body of water
- Capture test results and receive treatment reports with unparalleled customization
- Graphical monitoring of results for trending and visual alerts
- Powerful, customizable treatment engine can handle any chemical treatment system
- Free to use



Sites



Properties



Contacts

Flexible Data

Customer records are broken down into Sites, Properties, and Contacts.

- Sites are pools or spas, or any body of water you test.
- Properties are physical locations where the Site exists.
- Contacts are people to notify when the water test is complete

Connect these entities to build relationships between them. Manage as much or as little of the data as meets your needs.



Most Recently Tested Sites

Date/Time	Site Name	Tested By	FCL	TCL	PH	ALK	HRD	SLT	PHD	FE
01/15/2019 2:10 pm	Town Pool	Jack Banks	2.24	2.24	7.6	64	204	1325	0	0
01/15/2019 2:08 pm	Hotel One Pool	Susan Wright	2.24	6	7.6	78	204	1425	0	0
01/10/2019 11:28 am	Hotel One Spa	Susan Wright	0	2	7.7	85	204	1525	0	0
01/08/2019 2:45 PM	Club 6 Pool	David Shores	1.06	1.06	7.8	86	204	1600	0	0
01/08/2019 2:34 pm	Club 6 Spa	David Shores	1.12	1.12	7.8	85	204	1670	0	0
01/08/2019 12:22 pm	Hotel One Ftn	Sam Jones	1.12	1.12	7.8	87	204	1670	0	0

Basic Pool Profile | Out of Range: [Red] | In Range: [Black] | On Target: [Green] | 1-6 of 137 items

Dashboard

Every water test is collected on the dashboard in real time. Apply Monitoring Profiles to the data and watch the results recolor when outside the ranges you choose.

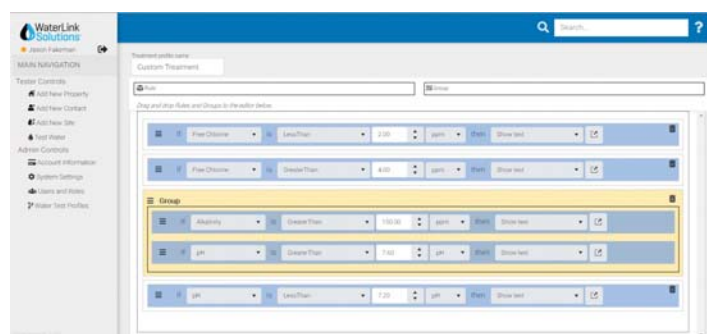

Customizable Recommendations

Utilize the most powerful and customizable treatment engine in the industry. Set treatment conditions using the visually and logically complete rules editor. This level of customization can support any treatment plan for any chemistry or product line.

Accessible from PC or Mobile Devices

WaterLink Solutions is a web-based application, accessible from any internet connected device. Use your internet browser on your PC or download the WaterLink Solutions mobile app for Android® and iOS® devices.



Integrated with the WaterLink® Spin Touch®

Connected the WaterLink® Spin Touch® to your PC with a USB cable, or transfer results over Bluetooth® to the Android® or iOS® apps on your mobile device.

Free to Use

Visit www.softwarecenter.lamotte.com to sign up for a free account today. Optional monthly paid subscription tiers grant additional user licenses so multiple users can simultaneously log in.

Already use a LaMotte Software Program?

Convert Today!

WaterLink® Solutions™ supports importing your data from our previous water analysis programs:

- WaterLink® DataMate 10
- WaterLink® DataMate 9



WaterLink® Solutions™ Home App

WaterLink® Solutions™ Home app offers pool and spa owners the ability to connect with their local retailer who is using WaterLink® Solutions™ PRO water analysis program. This allows homeowners to stay in touch with their local pool and spa professional. When connected to a Pro account, Home users can utilize the treatment profiles and chemicals from their local pool and spa professional, receiving treatment recommendations based on chemicals sold at their local retailer. The Home app is able to receive test results from the ColorQ™ 2x photometer through Bluetooth along with photo-scan our Insta-TEST strips. Pro users can monitor Home user testing in real time.





Your business has changed. Technology has changed. It's time for a water analysis solution that can keep up with both. WaterLink DataMate Web provides a wide array of customizable tools essential to thriving in today's pool and spa caretaker landscape.

Detailed, Graphic Reports

Clear data is key to understanding how your business operates. How many water tests were performed this month? Which employee is doing the most water testing? Which customers had their water tested most recently? All this and more boldly displayed on the main dashboard.

Customizable Chemicals and Shopping Cart

DataMate Web offers incredible customization for chemicals, dosage rates, treatment text, and ideal ranges, and also lets you setup actual products. Enter multiple product sizes for a chemical and DataMate Web will make a recommendation of the appropriate size and quantity your customer should purchase.

Full Scheduling and Routing

Manage a full fleet of mobile service technicians with this easy-to-use drag and drop style scheduling tool.

- Schedule appointments for customers
- Easily build a series of recurring appointments
- Drag and drop appointments on the day, week, or month calendar view to reschedule them
- Assign a tech from your team to complete the work
- Build custom tasks for your techs to complete while on-site, like "Backwash the Filter" or "Empty the Skimmer Baskets"
- Appointments automatically update as technicians perform the work in the field
- Scheduling is fully integrated with our intuitive WaterLink Connect mobile app for Android® and iOS®

Seamless integration with Mobile Technicians

Field technicians access DataMate Web via the DataMate Web Mobile app, available for Android® and iOS® devices. Once logged in, techs can view their appointment list and complete Work Orders – or even create new Work Orders on the fly. Work Orders include the water test, with step-by-step treatment recommendations, custom tasks completed (like "Empty the Skimmer Basket"), and even allowing a photo and free form notes.

Once complete, the system automatically notifies the customer of the technician's work with a professional e-Doorhanger which summarizes the activity the tech performed. A copy of the doorhanger, as well as the tech's work history is stored in the system.

To Order See Subscription Options at www.softwarecenter.lamotte.com

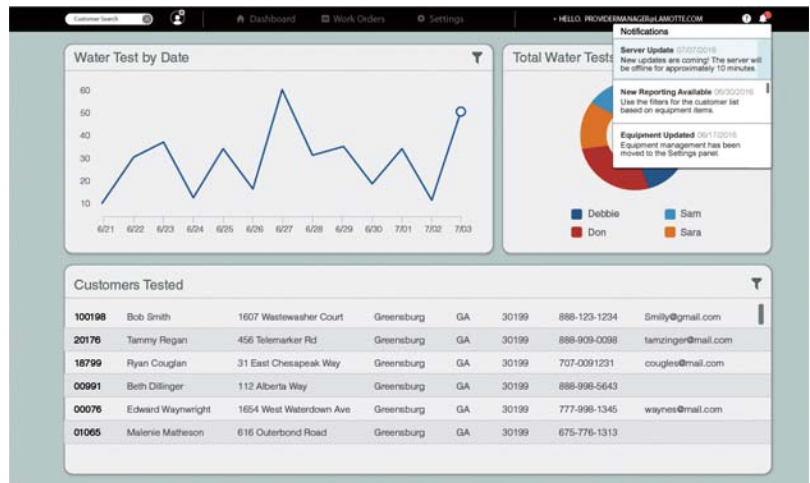

Edit chemical

Chemical Name: Category: Site Type:

Chemical Form: Unit: Per:

Size: Dry On: 10000

The formula entered for Dose, Unit of measure and Dose volume effect a 1 ppm change

Required Report Test:

Evenly distribute the recommended dosage across the deep end of the pool, bather.

In this section you can use Macros

PRODUCTS

SKU #	Name	Size	Unit	Active	Actions
1234	Chlorine Pans 1 lb Bag	1	Pounds	<input checked="" type="checkbox"/>	<input type="checkbox"/>
1235	Cal Hypo 50 lb Bucket	50	Pounds	<input checked="" type="checkbox"/>	<input type="checkbox"/>

Buttons: Cancel, Delete, Save, Copy

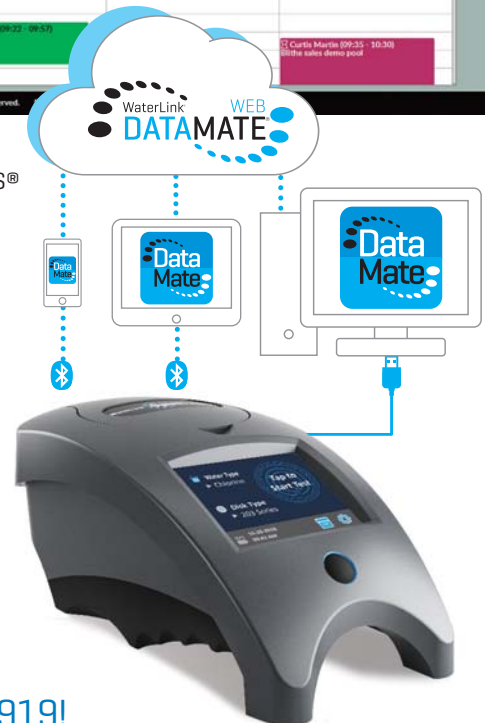
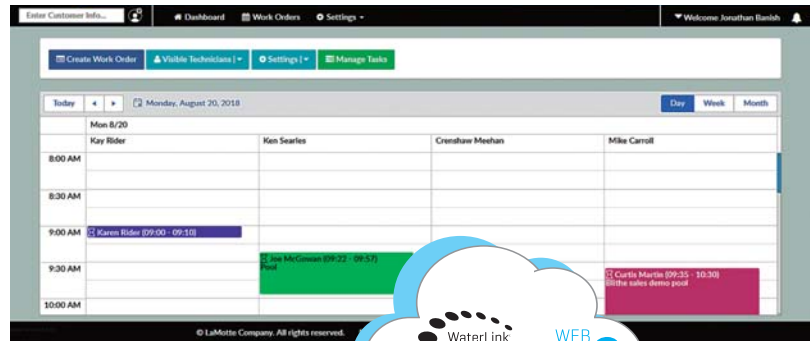

Water Testing Leader Since 1919!

802 Washington Avenue · Chestertown · Maryland · 21620 · USA
800-344-3100 or 410-778-3100 · waterlinkspintouch.com